

# For All Your Packaging Needs!

Packaging

Page

**BINS . . . . .2**

**CARTONS . . . 17**

**BAGS . . . . . 39**



For All Your Packaging Needs!

# BINS



YEARS

CELEBRATING  
2ND GENERATIONAL  
FAMILY COMPANY

|   |      |             |        |            |
|---|------|-------------|--------|------------|
| CUSTOMER<br>_____   | DATE | RENDERING # | SPEC # | ESTIMATE # |
| DESCRIPTION <b>Plastic Bins (Fixed &amp; Collapsible)</b> |      |             |        |            |



Fixed Vented Bin

Vented Collapsible Bin

RPCs

|   |  |
|---|--|
| <input type="checkbox"/> REVISION<br>NUMBER | <input type="checkbox"/> OK AS IS<br><input type="checkbox"/> OK WITH NOTED CHANGES: |
|---|--|

*distributed by* **Bulk Bin Packaging, Etc.**  
*For all your packaging needs!*  
TOLL FREE: 888-432-7596  
Email: sales@bulkbin.com  
Website: www.bulkbin.com



The above renderings may not be the exact size, color or layout as the box when finally printed. It's main purpose is to show the approximate position of the dies. Inks used for printing actual boxes are GCMI inks. PMS or alternative inks require additional upgrade costs.

SIGNATURE \_\_\_\_\_

DATE \_\_\_\_\_

|   |      |                |        |            |
|---|------|----------------|--------|------------|
| CUSTOMER  | DATE | GRAPHIC FILE # | SPEC # | ESTIMATE # |
| DESCRIPTION <b>3-Color Generic Watermelon Bin (24" &amp; 36")</b> |      |                |        |            |

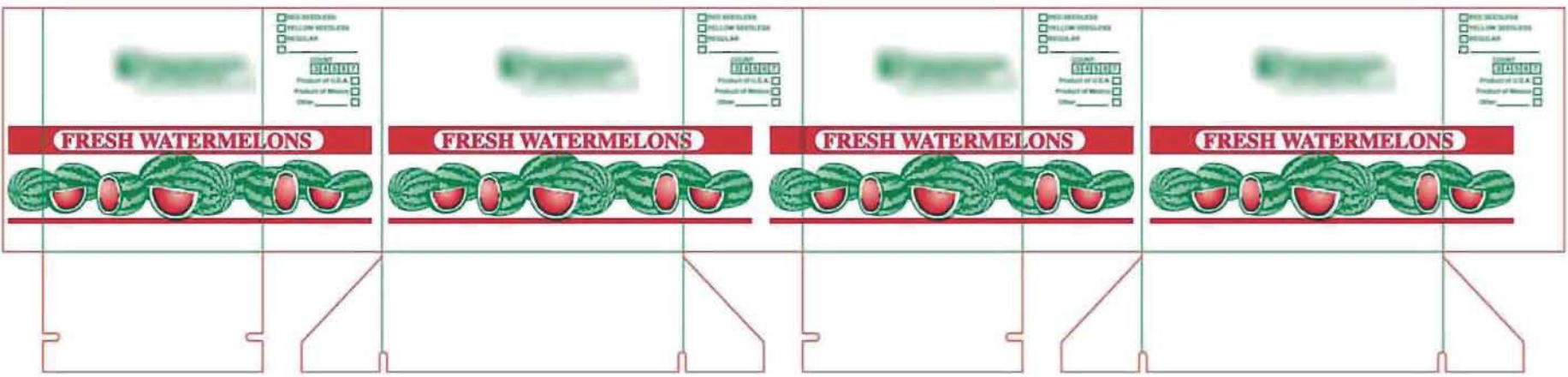

|  |  |
|--|--|
| <input type="checkbox"/> RED SEEDLESS    | <b>COUNT</b>                               |
| <input type="checkbox"/> YELLOW SEEDLESS | <b>3 4 5 6 7</b>                           |
| <input type="checkbox"/> REGULAR         | Product of U.S.A. <input type="checkbox"/> |
| <input type="checkbox"/> _____           | Product of Mexico <input type="checkbox"/> |
|  | Other _____ <input type="checkbox"/>       |

|  |   |
|--|---|
| <input type="checkbox"/> REVISION NUMBER | <input type="checkbox"/> OK AS IS               |
|  | <input type="checkbox"/> OK WITH NOTED CHANGES: |



**Bulk Bin Packaging, Etc.**  
*For all your packaging needs!*  
TOLL FREE: 888-432-7596  
Email: sales@bulkbin.com  
Website: www.bulkbin.com

The above renderings may not be the exact size, color or layout as the box when finally printed. It's main purpose is to show the approximate position of the dies. Inks used for printing actual boxes are GCMI inks. PMS or alternative inks require additional upgrade costs.

SIGNATURE \_\_\_\_\_  
DATE \_\_\_\_\_



|  |      |                |        |            |
|--|------|----------------|--------|------------|
| CUSTOMER   | DATE | GRAPHIC FILE # | SPEC # | ESTIMATE # |
| DESCRIPTION <b>Scarecrow (Pre-Print Bin) Available in 24" or 36"</b> |      |                |        |            |



☐ REVISION NUMBER  
☐ OK AS IS  
☐ OK WITH NOTED CHANGES:



**Bulk Bin Packaging, Etc.**  
*For all your packaging needs!*  
 TOLL FREE: 888-432-7596  
 Email: sales@bulkbin.com  
 Website: www.bulkbin.com

The above renderings may not be the exact size, color or layout as the box when finally printed. It's main purpose is to show the approximate position of the dies. Inks used for printing actual boxes are GCMI inks. PMS or alternative inks require additional upgrade costs.

SIGNATURE

DATE

|                                |      |                |        |            |
|--------------------------------|------|----------------|--------|------------|
| CUSTOMER                       | DATE | GRAPHIC FILE # | SPEC # | ESTIMATE # |
| DESCRIPTION <b>Pumpkin Bin</b> |      |                |        |            |



☐ REVISION NUMBER
 ☐ OK AS IS
 ☐ OK WITH NOTED CHANGES:



**Bulk Bin Packaging, Etc.**  
*For all your packaging needs!*  
 TOLL FREE: 888-432-7596  
 Email: [sales@bulkbin.com](mailto:sales@bulkbin.com)  
 Website: [www.bulkbin.com](http://www.bulkbin.com)

SIGNATURE  
 DATE

The above renderings may not be the exact size, color or layout as the box when finally printed. It's main purpose is to show the approximate position of the dies. Inks used for printing actual boxes are GCMI inks. PMS or alternative inks require additional upgrade costs.

TOLL FREE: 888-432-7596  
 SIGNATURE  
 DATE  
 Website: [www.bulkbin.com](http://www.bulkbin.com)

|                                   |      |                |        |            |
|-----------------------------------|------|----------------|--------|------------|
| CUSTOMER                          | DATE | GRAPHIC FILE # | SPEC # | ESTIMATE # |
| DESCRIPTION <b>Watermelon Bin</b> |      |                |        |            |



|  |   |
|--|---|
| <input type="checkbox"/> REVISION NUMBER | <input type="checkbox"/> OK AS IS               |
|  | <input type="checkbox"/> OK WITH NOTED CHANGES: |



**Bulk Bin Packaging, Etc.**  
*For all your packaging needs!*  
TOLL FREE: 888-432-7596  
Email: [sales@bulkbin.com](mailto:sales@bulkbin.com)  
Website: [www.bulkbin.com](http://www.bulkbin.com)

|  |  |
|--|--|
| SIGNATURE  |  |
| DATE   |  |
| The above renderings may not be the exact size, color or layout as the box when finally printed. It's main purpose is to show the approximate position of the dies. Inks used for printing actual boxes are GCMI inks. PMS or alternative inks require additional upgrade costs. |  |
| TOLL FREE: 888-432-7596  |  |
| SIGNATURE  |  |
| DATE   |  |
| Email: <a href="mailto:sales@bulkbin.com">sales@bulkbin.com</a>  |  |
| Website: <a href="http://www.bulkbin.com">www.bulkbin.com</a>  |  |



|                                   |      |                |        |            |
|-----------------------------------|------|----------------|--------|------------|
| CUSTOMER                          | DATE | GRAPHIC FILE # | SPEC # | ESTIMATE # |
| DESCRIPTION <b>Cantaloupe Bin</b> |      |                |        |            |



☐ REVISION NUMBER
 ☐ OK AS IS
 ☐ OK WITH NOTED CHANGES:



**Bulk Bin Packaging, Etc.**  
*For all your packaging needs!*  
 TOLL FREE: 888-432-7596  
 Email: [sales@bulkbin.com](mailto:sales@bulkbin.com)  
 Website: [www.bulkbin.com](http://www.bulkbin.com)

SIGNATURE  
 \_\_\_\_\_  
 DATE

The above renderings may not be the exact size, color or layout as the box when finally printed. It's main purpose is to show the approximate position of the dies. Inks used for printing actual boxes are GCMI inks. PMS or alternative inks require additional upgrade costs.



|   |      |                |        |            |
|---|------|----------------|--------|------------|
| CUSTOMER                                  | DATE | GRAPHIC FILE # | SPEC # | ESTIMATE # |
| DESCRIPTION <b>Watermelon Wagon Print</b> |      |                |        |            |

***Available upon special request only!***

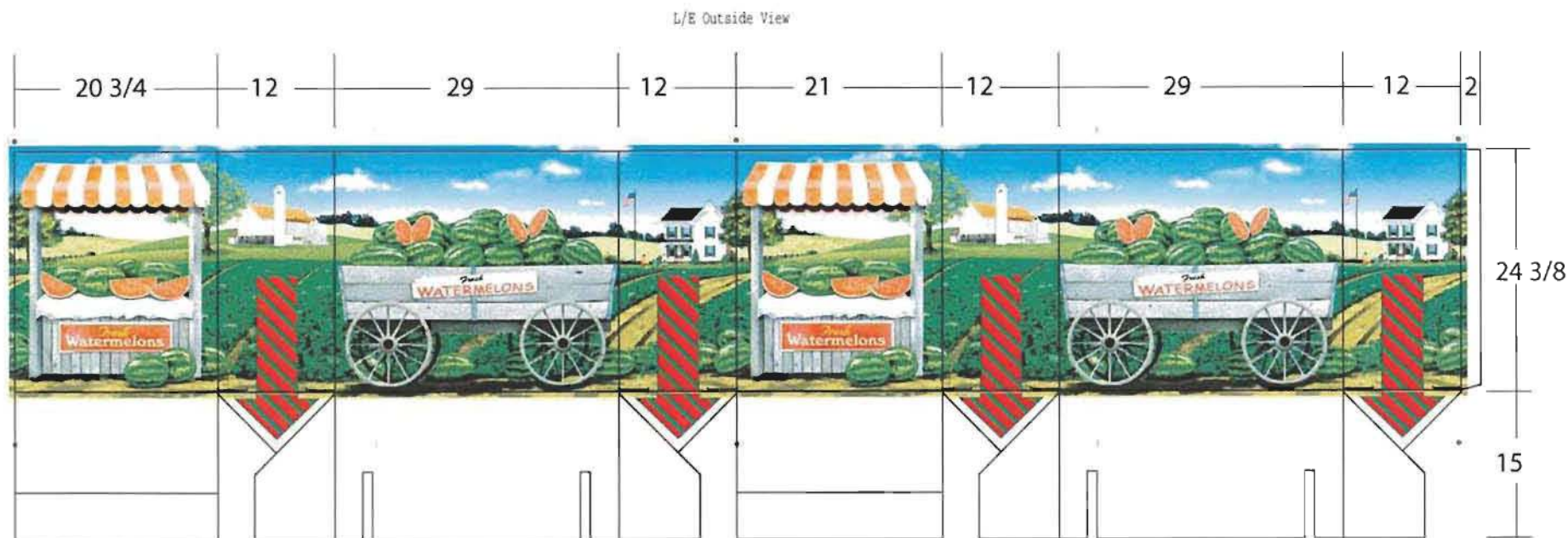

☐ REVISION NUMBER  
☐ OK AS IS  
☐ OK WITH NOTED CHANGES:



**Bulk Bin Packaging, Etc.**  
*For all your packaging needs!*  
 TOLL FREE: 888-432-7596  
 Email: [sales@bulkbin.com](mailto:sales@bulkbin.com)  
 Website: [www.bulkbin.com](http://www.bulkbin.com)

The above renderings may not be the exact size, color or layout as the box when finally printed. It's main purpose is to show the approximate position of the dies. Inks used for printing actual boxes are GCMI inks. PMS or alternative inks require additional upgrade costs.

SIGNATURE

DATE

|  |                       |                |        |               |
|--|-----------------------|----------------|--------|---------------|
| CUSTOMER   | DATE                  | GRAPHIC FILE # | SPEC # | ESTIMATE #    |
| DESCRIPTION <b>28" Octagonal Bin Fresh Produce Print</b> | <b>September 2007</b> |                |        | <b>166583</b> |



☐ REVISION NUMBER  
☐ OK AS IS  
☐ OK WITH NOTED CHANGES:



**Bulk Bin Packaging, Etc.**  
*For all your packaging needs!*  
 TOLL FREE: 888-432-7596  
 Email: sales@bulkbin.com  
 Website: www.bulkbin.com

The above renderings may not be the exact size, color or layout as the box when finally printed. It's main purpose is to show the approximate position of the dies. Inks used for printing actual boxes are GCMi inks. PMS or alternative inks require additional upgrade costs.

SIGNATURE  
 DATE



|                             |      |                |        |            |
|-----------------------------|------|----------------|--------|------------|
| CUSTOMER                    | DATE | GRAPHIC FILE # | SPEC # | ESTIMATE # |
| DESCRIPTION 24" Harvest Bin |      |                |        |            |

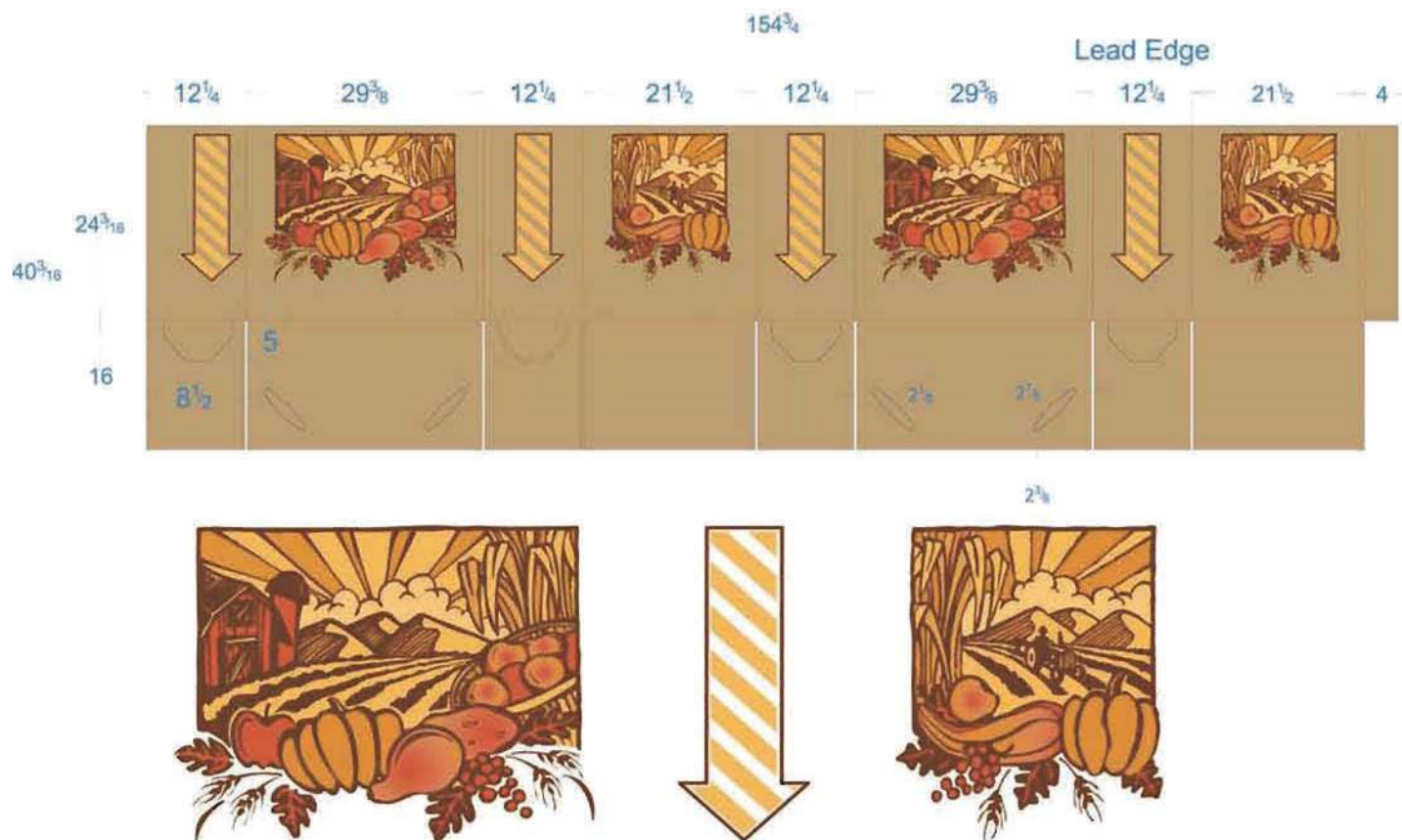

☐ REVISION NUMBER  
☐ OK AS IS  
☐ OK WITH NOTED CHANGES:



**Bulk Bin Packaging, Etc.**  
*For all your packaging needs!*  
 TOLL FREE: 888-432-7596  
 Email: sales@bulkbin.com  
 Website: www.bulkbin.com

The above renderings may not be the exact size, color or layout as the box when finally printed. It's main purpose is to show the approximate position of the dies. Inks used for printing actual boxes are GCMI inks. PMS or alternative inks require additional upgrade costs.

SIGNATURE  
 DATE

|   |      |                |        |            |
|---|------|----------------|--------|------------|
| CUSTOMER<br>_____                         | DATE | GRAPHIC FILE # | SPEC # | ESTIMATE # |
| DESCRIPTION <b>Generic Watermelon Bin</b> |      |                |        |            |

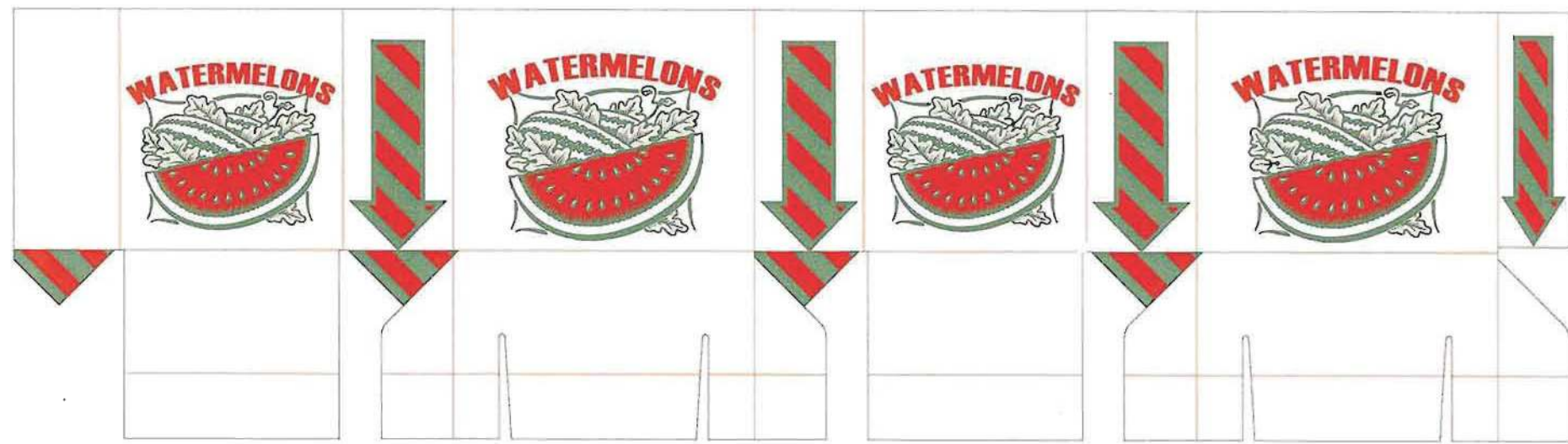

|  |  |  |
|--|--|--|
| <input type="checkbox"/> REVISION NUMBER<br><input type="checkbox"/> OK AS IS<br><input type="checkbox"/> OK WITH NOTED CHANGES: | <b>Bulk Bin Packaging, Etc.</b><br><i>For all your packaging needs!</i><br>TOLL FREE: 888-432-7596<br>Email: sales@bulkbin.com<br>Website: www.bulkbin.com | The above renderings may not be the exact size, color or layout as the box when finally printed. It's main purpose is to show the approximate position of the dies. Inks used for printing actual boxes are GCMI inks. PMS or alternative inks require additional upgrade costs. |
|  |    | SIGNATURE _____<br>DATE _____  |



|   |         |                |        |            |
|---|---------|----------------|--------|------------|
| CUSTOMER  | DATE    | GRAPHIC FILE # | SPEC # | ESTIMATE # |
| DESCRIPTION   | 8/15/07 |                |        |            |
| <b>2 Color (black &amp; orange) Pumpkin Print with Down Arrow (36")</b> |         |                |        |            |



☐ REVISION NUMBER  
☐ OK AS IS  
☐ OK WITH NOTED CHANGES:



**Bulk Bin Packaging, Etc.**  
*For all your packaging needs!*  
 TOLL FREE: 888-432-7596  
 Email: sales@bulkbin.com  
 Website: www.bulkbin.com

The above renderings may not be the exact size, color or layout as the box when finally printed. It's main purpose is to show the approximate position of the dies. Inks used for printing actual boxes are GCMI inks. PMS or alternative inks require additional upgrade costs.

SIGNATURE  
 DATE

|                                    |      |             |        |            |
|------------------------------------|------|-------------|--------|------------|
| CUSTOMER<br>_____                  | DATE | RENDERING # | SPEC # | ESTIMATE # |
| DESCRIPTION <b>Plain Arrow Bin</b> |      |             |        |            |

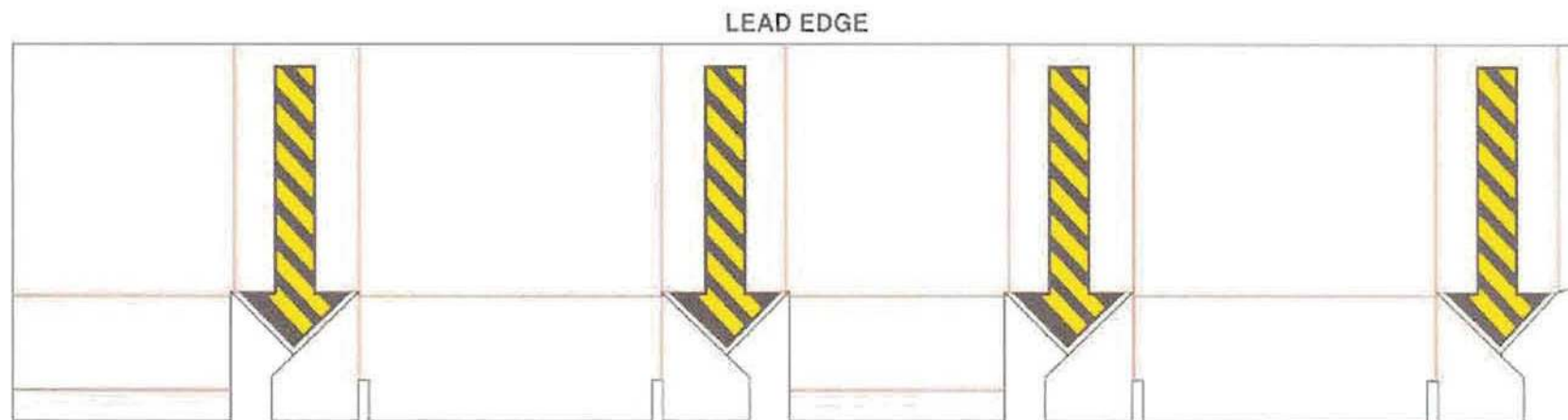

|  |  |  |
|--|--|--|
| <input type="checkbox"/> REVISION NUMBER<br><input type="checkbox"/> OK AS IS<br><input type="checkbox"/> OK WITH NOTED CHANGES: | <b>Bulk Bin Packaging, Etc.</b><br><i>For all your packaging needs!</i><br>TOLL FREE: 888-432-7596<br>Email: sales@bulkbin.com<br>Website: www.bulkbin.com | SIGNATURE _____<br>DATE _____<br><p>The above rendering may not be the exact size, color or layout as the box when finally printed. It's main purpose is to show the approximate position of the dies.</p> <hr/> SIGNATURE _____<br>DATE _____ |
|--|--|--|



|                                      |      |                |        |            |
|--------------------------------------|------|----------------|--------|------------|
| CUSTOMER                             | DATE | GRAPHIC FILE # | SPEC # | ESTIMATE # |
| DESCRIPTION <b>Generic Arrow Bin</b> |      |                |        |            |

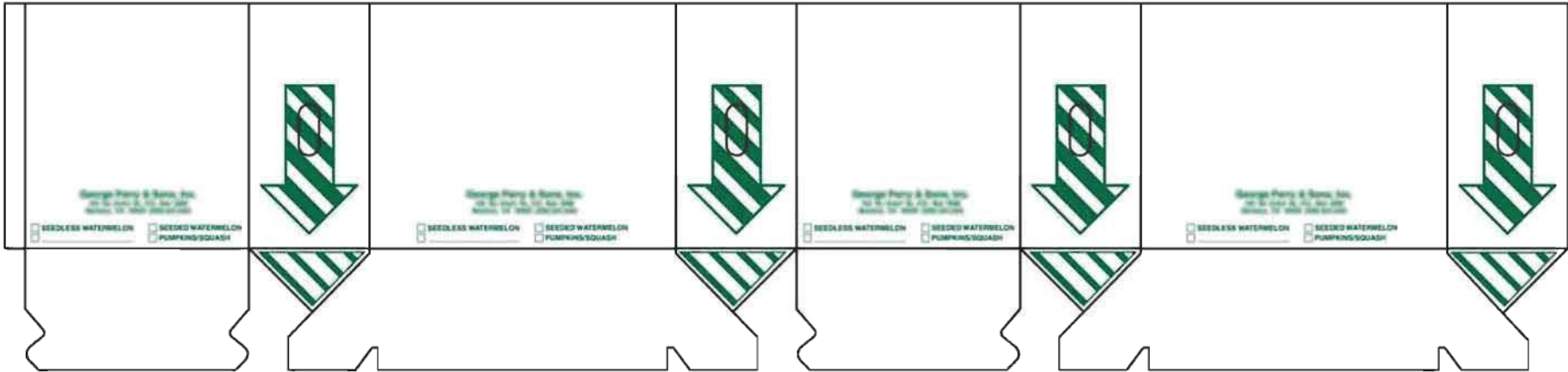

☐ SEEDLESS WATERMELON

☐ SEEDED WATERMELON

☐ PUMPKINS/SQUASH

☐ REVISION NUMBER

☐ OK AS IS

☐ OK WITH NOTED CHANGES:



**Bulk Bin Packaging, Etc.**  
*For all your packaging needs!*  
TOLL FREE: 888-432-7596  
Email: sales@bulkbin.com  
Website: www.bulkbin.com

The above renderings may not be the exact size, color or layout as the box when finally printed. It's main purpose is to show the approximate position of the dies. Inks used for printing actual boxes are GCMI inks. PMS or alternative inks require additional upgrade costs.

SIGNATURE

DATE

|  |      |             |        |            |
|--|------|-------------|--------|------------|
| CUSTOMER   | DATE | RENDERING # | SPEC # | ESTIMATE # |
| DESCRIPTION <b>Generic Arrow Bin (with No Commodity)</b> |      |             |        |            |

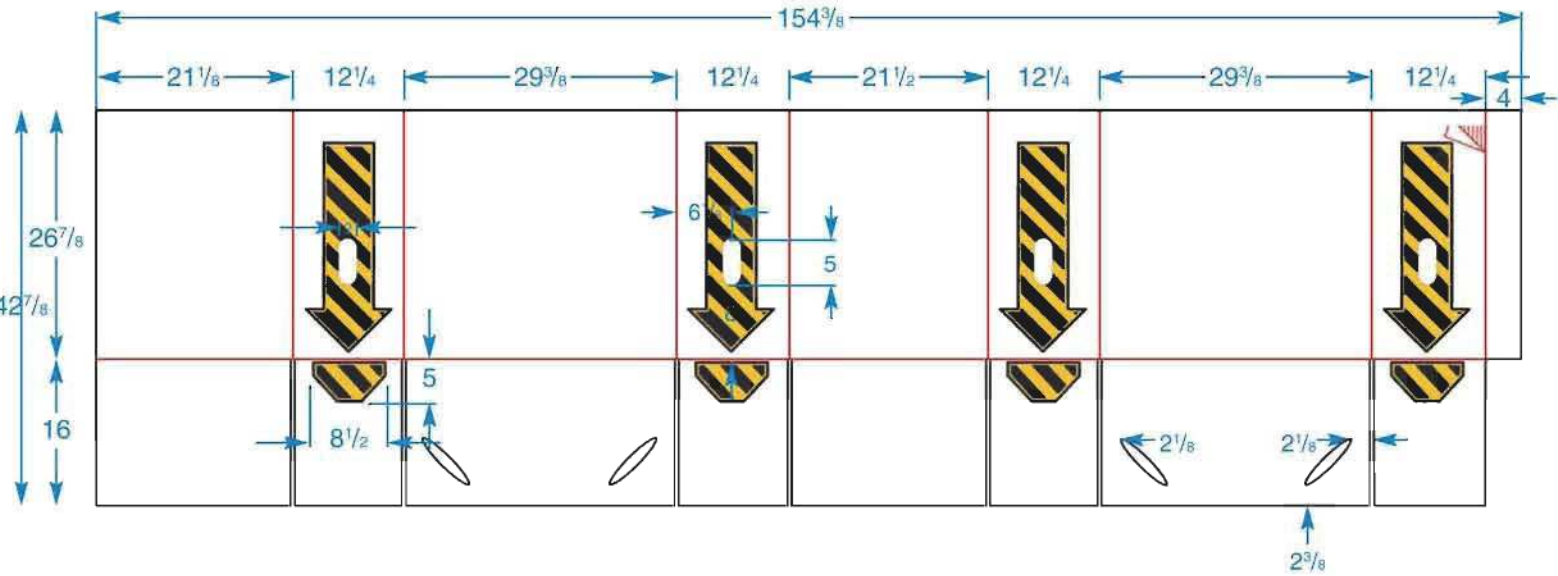

☐ REVISION NUMBER
 ☐ OK AS IS
 ☐ OK WITH NOTED CHANGES:



**Bulk Bin Packaging, Etc.**  
*For all your packaging needs!*  
 TOLL FREE: 888-432-7596  
 Email: sales@bulkbin.com  
 Website: www.bulkbin.com

The above rendering may not be the exact size, color or layout as the box when finally printed. It's main purpose is to show the approximate position of the dies.

SIGNATURE  
DATE



**For All Your Packaging Needs!**

# **CARTONS**



|  |      |                |        |            |
|--|------|----------------|--------|------------|
| CUSTOMER   | DATE | GRAPHIC FILE # | SPEC # | ESTIMATE # |
| DESCRIPTION <b>Mini Seedless Watermelon Carton</b> |      |                |        |            |

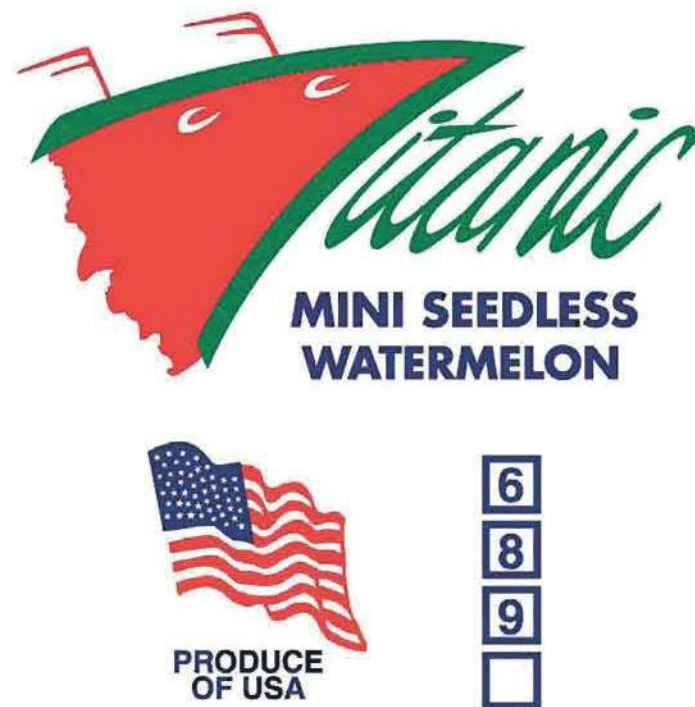
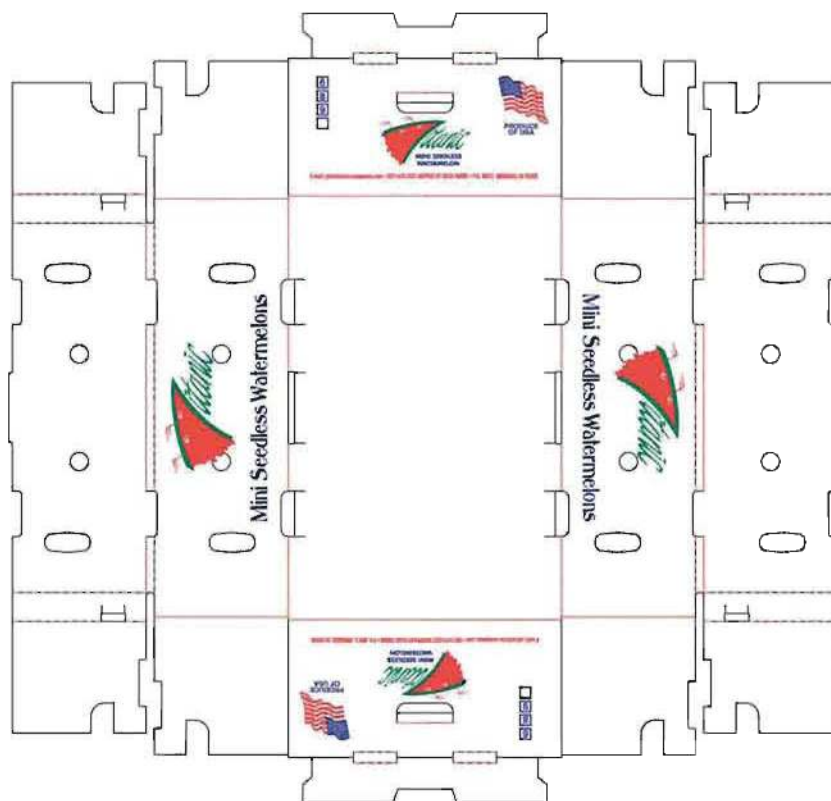

|  |   |
|--|---|
| <input type="checkbox"/> REVISION NUMBER | <input type="checkbox"/> OK AS IS               |
|  | <input type="checkbox"/> OK WITH NOTED CHANGES: |



**Bulk Bin Packaging, Etc.**  
*For all your packaging needs!*  
TOLL FREE: 888-432-7596  
Email: [sales@bulkbin.com](mailto:sales@bulkbin.com)  
Website: [www.bulkbin.com](http://www.bulkbin.com)

The above renderings may not be the exact size, color or layout as the box when finally printed. It's main purpose is to show the approximate position of the dies. Inks used for printing actual boxes are GCMI inks. PMS or alternative inks require additional upgrade costs.

SIGNATURE  
DATE





|  |      |                |        |            |
|--|------|----------------|--------|------------|
| CUSTOMER   | DATE | GRAPHIC FILE # | SPEC # | ESTIMATE # |
| DESCRIPTION <b>Mini Watermelon Carton, Hand Set-Up</b> |      |                |        |            |



- ☐ U.S.A.
- ☐ MEXICO
- ☐ HONDURAS
- ☐ NICARAGUA
- ☐ SEEDLESS
- ☐ LOOSE PACK

|         |       |
|---------|-------|
| NET WT. | COUNT |
|         |       |

|  |   |
|--|---|
| <input type="checkbox"/> REVISION NUMBER | <input type="checkbox"/> OK AS IS               |
|  | <input type="checkbox"/> OK WITH NOTED CHANGES: |



**Bulk Bin Packaging, Etc.**  
*For all your packaging needs!*  
TOLL FREE: 888-432-7596  
Email: sales@bulkbin.com  
Website: www.bulkbin.com

The above renderings may not be the exact size, color or layout as the box when finally printed. It's main purpose is to show the approximate position of the dies. Inks used for printing actual boxes are GCMI inks. PMS or alternative inks require additional upgrade costs.

SIGNATURE  
DATE



|   |      |                |        |            |
|---|------|----------------|--------|------------|
| CUSTOMER  | DATE | GRAPHIC FILE # | SPEC # | ESTIMATE # |
| DESCRIPTION <b>Personal Mini Watermelon Carton, Hand Set-Up</b> |      |                |        |            |



| Nutrition Facts                         |                     |               |               |
|---|---------------------|---------------|---------------|
| Serving Size 2 cups diced pieces (280g) |                     |               |               |
| Amount Per Serving                      |                     | Vitamin A 20% | Vitamin C 25% |
| Calories 60                             | Calories from Fat 0 | Calcium 0%    | Iron 2%       |
| % Daily Value*                          |                     |               |               |
| Total Fat 0g                            | 0%                  |               |               |
| Saturated Fat 0g                        | 0%                  |               |               |
| Cholesterol 0mg                         | 0%                  |               |               |
| Sodium 10mg                             | 0%                  |               |               |
| Potassium 250mg                         | 7%                  |               |               |
| Total Carbohydrate 22g                  | 8%                  |               |               |
| Dietary Fiber 1g                        | 8%                  |               |               |
| Sugars 22g                              |                     |               |               |
| Protein 1g                              |                     |               |               |

\* Percent Daily Values are based on a 2,000 calorie diet. Your daily values may be higher or lower depending on your calorie needs:

|                    |           |                 |         |
|--------------------|-----------|-----------------|---------|
|                    |           | Calories: 2,000 | 2,500   |
| Total Fat          | Less than | 65g             | 80g     |
| Sat Fat            | Less than | 30g             | 35g     |
| Cholesterol        | Less than | 300mg           | 300mg   |
| Sodium             | Less than | 2,400mg         | 2,400mg |
| Total Carbohydrate | Less than | 300g            | 375g    |
| Dietary Fiber      |           | 25g             | 30g     |

Calories per gram:  
Fat 9    Carbohydrate 4    Protein 4

|  |   |
|--|---|
| <input type="checkbox"/> REVISION NUMBER | <input type="checkbox"/> OK AS IS               |
|  | <input type="checkbox"/> OK WITH NOTED CHANGES: |



**Bulk Bin Packaging, Etc.**  
*For all your packaging needs!*  
TOLL FREE: 888-432-7596  
Email: sales@bulkbin.com  
Website: www.bulkbin.com

The above renderings may not be the exact size, color or layout as the box when finally printed. It's main purpose is to show the approximate position of the dies. Inks used for printing actual boxes are GCMI inks. PMS or alternative inks require additional upgrade costs.

SIGNATURE  
DATE

|             |  |             |        |            |
|-------------|--|-------------|--------|------------|
| CUSTOMER    | DATE   | RENDERING # | SPEC # | ESTIMATE # |
| DESCRIPTION | Generic 6-Pack Seedless Watermelon Carton, Hand Set-Up |             |        |            |



☐ PRODUCE OF U.S.A  
☐ PRODUCE OF MEXICO

Net Weight      Count  
 4 5 6

|  |   |
|--|---|
| <input type="checkbox"/> REVISION NUMBER | <input type="checkbox"/> OK AS IS               |
|  | <input type="checkbox"/> OK WITH NOTED CHANGES: |



**Bulk Bin Packaging, Etc.**  
*For all your packaging needs!*  
TOLL FREE: 888-432-7596  
Email: sales@bulkbin.com  
Website: www.bulkbin.com

The above rendering may not be the exact size, color or layout as the box when finally printed. It's main purpose is to show the approximate position of the dies.

SIGNATURE

DATE

|             |   |             |        |            |
|-------------|---|-------------|--------|------------|
| CUSTOMER    | DATE  | RENDERING # | SPEC # | ESTIMATE # |
| DESCRIPTION | Mini Personal Baby Seedless Watermelon Cartons, Hand Set-Up |             |        |            |



|  |   |
|--|---|
| <input type="checkbox"/> REVISION NUMBER | <input type="checkbox"/> OK AS IS               |
|  | <input type="checkbox"/> OK WITH NOTED CHANGES: |



**Bulk Bin Packaging, Etc.**  
*For all your packaging needs!*  
TOLL FREE: 888-432-7596  
Email: [sales@bulkbin.com](mailto:sales@bulkbin.com)  
Website: [www.bulkbin.com](http://www.bulkbin.com)

The above rendering may not be the exact size, color or layout as the box when finally printed. It's main purpose is to show the approximate position of the dies.

SIGNATURE  
DATE



|             |                             |                   |                |        |            |
|-------------|-----------------------------|-------------------|----------------|--------|------------|
| CUSTOMER    | <b>Smit Orchards</b>        | DATE              | GRAPHIC FILE # | SPEC # | ESTIMATE # |
| DESCRIPTION | <b>Apple Box (1 Bushel)</b> | <b>March 2008</b> |                |        |            |



|  |  |  |
|--|--|--|
| <input type="checkbox"/> REVISION NUMBER<br><input type="checkbox"/> OK AS IS<br><input type="checkbox"/> OK WITH NOTED CHANGES: |  <p><b>Bulk Bin Packaging, Etc.</b><br/> <i>For all your packaging needs!</i><br/>         TOLL FREE: 888-432-7596<br/>         Email: sales@bulkbin.com<br/>         Website: www.bulkbin.com</p> | <p>The above renderings may not be the exact size, color or layout as the box when finally printed. It's main purpose is to show the approximate position of the dies. Inks used for printing actual boxes are GCMI inks. PMS or alternative inks require additional upgrade costs.</p> <p>SIGNATURE _____<br/>         DATE _____</p> |
|--|--|--|



|   |      |                |        |            |
|---|------|----------------|--------|------------|
| CUSTOMER                                      | DATE | GRAPHIC FILE # | SPEC # | ESTIMATE # |
| DESCRIPTION <b>Cantaloupes Special Melons</b> |      |                |        |            |



Xxxxxxxx, CA 95240

**CANTALOUPE  
SPECIAL MELONS**

|  |   |
|--|---|
| <input type="checkbox"/> REVISION NUMBER | <input type="checkbox"/> OK AS IS               |
|  | <input type="checkbox"/> OK WITH NOTED CHANGES: |



**Bulk Bin Packaging, Etc.**  
*For all your packaging needs!*  
TOLL FREE: 888-432-7596  
Email: sales@bulkbin.com  
Website: www.bulkbin.com

The above renderings may not be the exact size, color or layout as the box when finally printed. It's main purpose is to show the approximate position of the dies. Inks used for printing actual boxes are GCMI inks. PMS or alternative inks require additional upgrade costs.

SIGNATURE

DATE

|   |             |                |        |            |
|---|-------------|----------------|--------|------------|
| CUSTOMER  | DATE        | GRAPHIC FILE # | SPEC # | ESTIMATE # |
| DESCRIPTION <b>1 1/9 Bushel Pepper Box, Hand Set-Up</b> | <b>2006</b> |                |        |            |



☐ REVISION NUMBER  
☐ OK AS IS  
☐ OK WITH NOTED CHANGES:



**Bulk Bin Packaging, Etc.**  
*For all your packaging needs!*  
 TOLL FREE: 888-432-7596  
 Email: sales@bulkbin.com  
 Website: www.bulkbin.com

The above renderings may not be the exact size, color or layout as the box when finally printed. It's main purpose is to show the approximate position of the dies. Inks used for printing actual boxes are GCMI inks. PMS or alternative inks require additional upgrade costs.

SIGNATURE  
 DATE

|  |      |                |        |            |
|--|------|----------------|--------|------------|
| CUSTOMER                                 | DATE | GRAPHIC FILE # | SPEC # | ESTIMATE # |
| DESCRIPTION <b>4/5 Bushel Citrus Box</b> |      |                |        |            |

4/5 Bushel

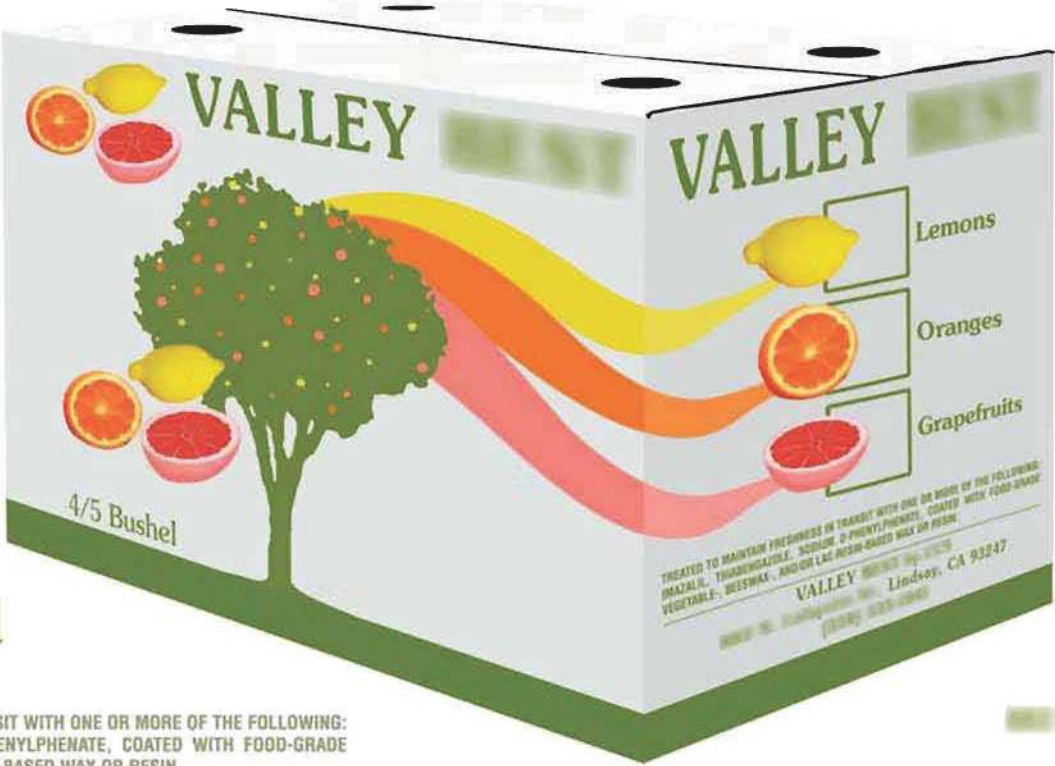

TREATED TO MAINTAIN FRESHNESS IN TRANSIT WITH ONE OR MORE OF THE FOLLOWING: IMAZALIL, THIABENDAZOLE, SODIUM O-PHENYLPHENATE, COATED WITH FOOD-GRADE VEGETABLE-, BEESWAX-, AND/OR LAC-RESIN-BASED WAX OR RESIN.

VALLEY BINS by GCS  
1000 N. Highway 99, Lindsay, CA 93247  
(800) 833-6868

☐ REVISION NUMBER

☐ OK AS IS  
☐ OK WITH NOTED CHANGES:



**Bulk Bin Packaging, Etc.**  
*For all your packaging needs!*  
TOLL FREE: 888-432-7596  
Email: sales@bulkbin.com  
Website: www.bulkbin.com

The above renderings may not be the exact size, color or layout as the box when finally printed. It's main purpose is to show the approximate position of the dies. Inks used for printing actual boxes are GCMI inks. PMS or alternative inks require additional upgrade costs.

SIGNATURE

DATE



|  |      |                |        |            |
|--|------|----------------|--------|------------|
| CUSTOMER   | DATE | GRAPHIC FILE # | SPEC # | ESTIMATE # |
| DESCRIPTION <b>6 lb. Machine Set-Up Peach Tray</b> |      |                |        |            |



|  |  |  |
|--|--|--|
| <input type="checkbox"/> REVISION NUMBER<br><input type="checkbox"/> OK AS IS<br><input type="checkbox"/> OK WITH NOTED CHANGES: | <b>Bulk Bin Packaging, Etc.</b><br><i>For all your packaging needs!</i><br>TOLL FREE: 888-432-7596<br>Email: sales@bulkbin.com<br>Website: www.bulkbin.com | The above renderings may not be the exact size, color or layout as the box when finally printed. It's main purpose is to show the approximate position of the dies. Inks used for printing actual boxes are GCMI inks. PMS or alternative inks require additional upgrade costs. |
|    | SIGNATURE<br>DATE  |  |

|   |      |                |        |            |
|---|------|----------------|--------|------------|
| CUSTOMER  | DATE | GRAPHIC FILE # | SPEC # | ESTIMATE # |
| DESCRIPTION <b>2 Dozen Romaine, Hand Set-Up</b> (23+1/4" x 15+3/8" x 12") |      |                |        |            |



FRESH VEGETABLES  
VACUUM COOLED

|  |   |
|--|---|
| <input type="checkbox"/> REVISION NUMBER | <input type="checkbox"/> OK AS IS               |
|  | <input type="checkbox"/> OK WITH NOTED CHANGES: |



**Bulk Bin Packaging, Etc.**  
*For all your packaging needs!*  
TOLL FREE: 888-432-7596  
Email: sales@bulkbin.com  
Website: www.bulkbin.com

The above renderings may not be the exact size, color or layout as the box when finally printed. It's main purpose is to show the approximate position of the dies. Inks used for printing actual boxes are GCMI inks. PMS or alternative inks require additional upgrade costs.

SIGNATURE  
DATE

|   |      |                |        |            |
|---|------|----------------|--------|------------|
| CUSTOMER  | DATE | GRAPHIC FILE # | SPEC # | ESTIMATE # |
| DESCRIPTION <b>Veggie 1-1/9 Bushel, Hand Set-Up</b> (19+1/2" x 12+7/8" x 10") |      |                |        |            |



FRESH VEGETABLES  
VACUUM COOLED

|   |                                   |
|---|-----------------------------------|
| <input type="checkbox"/> REVISION NUMBER        | <input type="checkbox"/> OK AS IS |
| <input type="checkbox"/> OK WITH NOTED CHANGES: |                                   |



**Bulk Bin Packaging, Etc.**  
*For all your packaging needs!*  
TOLL FREE: 888-432-7596  
Email: sales@bulkbin.com  
Website: www.bulkbin.com

The above renderings may not be the exact size, color or layout as the box when finally printed. It's main purpose is to show the approximate position of the dies. Inks used for printing actual boxes are GCMI inks. PMS or alternative inks require additional upgrade costs.

SIGNATURE  
DATE



|  |      |                |        |            |
|--|------|----------------|--------|------------|
| CUSTOMER   | DATE | GRAPHIC FILE # | SPEC # | ESTIMATE # |
| DESCRIPTION <b>45 lb. Head Lettuce, Self-Locking Bottom</b><br>(21+1/2" x 16+1/8" x 10+3/4") |      |                |        |            |

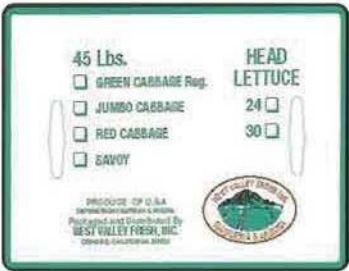

☐ REVISION NUMBER
 ☐ OK AS IS
 ☐ OK WITH NOTED CHANGES:



**Bulk Bin Packaging, Etc.**  
*For all your packaging needs!*  
 TOLL FREE: 888-432-7596  
 Email: [sales@bulkbin.com](mailto:sales@bulkbin.com)  
 Website: [www.bulkbin.com](http://www.bulkbin.com)

The above renderings may not be the exact size, color or layout as the box when finally printed. It's main purpose is to show the approximate position of the dies. Inks used for printing actual boxes are GCMI inks. PMS or alternative inks require additional upgrade costs.

SIGNATURE  
 DATE

|             |  |                |        |            |
|-------------|--|----------------|--------|------------|
| CUSTOMER    | DATE   | GRAPHIC FILE # | SPEC # | ESTIMATE # |
| DESCRIPTION | 1 Bushel Fresh Coastsides Veggies,<br>Self-Locking Bottom, Gap Top |                |        |            |



1 BUSHEL

|                          |   |
|--------------------------|---|
| <input type="checkbox"/> | WEE•B•LITTLE PUMPKINS 30 LB. NET WEIGHT |
| <input type="checkbox"/> | PUMPKINS                                |
| <input type="checkbox"/> | TURBAN                                  |
| <input type="checkbox"/> | SQUASH                                  |
| <input type="checkbox"/> | _____                                   |
| <input type="checkbox"/> | _____                                   |

Fresh COASTSIDE VEGGIES • Fresh COASTSIDE VEGGIES

|  |   |
|--|---|
| <input type="checkbox"/> REVISION NUMBER | <input type="checkbox"/> OK AS IS               |
|  | <input type="checkbox"/> OK WITH NOTED CHANGES: |



**Bulk Bin Packaging, Etc.**  
*For all your packaging needs!*  
TOLL FREE: 888-432-7596  
Email: sales@bulkbin.com  
Website: www.bulkbin.com

The above renderings may not be the exact size, color or layout as the box when finally printed. It's main purpose is to show the approximate position of the dies. Inks used for printing actual boxes are GCM inks. PMS or alternative inks require additional upgrade costs.

SIGNATURE  
DATE

|   |      |                |        |            |
|---|------|----------------|--------|------------|
| CUSTOMER  | DATE | GRAPHIC FILE # | SPEC # | ESTIMATE # |
| DESCRIPTION <b>25 lb. Hand Set-Up Roma Tomato</b> |      |                |        |            |



☐ XLG ☐ LG ☐ MED ☐ SM

☐ Produce of U.S.A.

☐ Produce of Mexico



THESE TOMATOES WERE GROWN/EXPORTED BY  
A SIGNATORY OF THE DECEMBER 2002  
SUSPENSION AGREEMENT I.D. # A-201-820-529

|  |   |
|--|---|
| <input type="checkbox"/> REVISION NUMBER | <input type="checkbox"/> OK AS IS               |
|  | <input type="checkbox"/> OK WITH NOTED CHANGES: |



**Bulk Bin Packaging, Etc.**  
*For all your packaging needs!*  
TOLL FREE: 888-432-7596

Email: [sales@bulkbin.com](mailto:sales@bulkbin.com)  
Website: [www.bulkbin.com](http://www.bulkbin.com)

The above renderings may not be the exact size, color or layout as the box when finally printed. It's main purpose is to show the approximate position of the dies. Inks used for printing actual boxes are GCMI inks. PMS or alternative inks require additional upgrade costs.

SIGNATURE

DATE



|   |      |                |        |            |
|---|------|----------------|--------|------------|
| CUSTOMER  | DATE | GRAPHIC FILE # | SPEC # | ESTIMATE # |
| DESCRIPTION <b>Machine Set-Up 25 lb. Tomato Box</b> |      |                |        |            |



|  |   |
|--|---|
| <input type="checkbox"/> REVISION NUMBER | <input type="checkbox"/> OK AS IS               |
|  | <input type="checkbox"/> OK WITH NOTED CHANGES: |



**Bulk Bin Packaging, Etc.**  
*For all your packaging needs!*  
TOLL FREE: 888-432-7596  
Email: [sales@bulkbin.com](mailto:sales@bulkbin.com)  
Website: [www.bulkbin.com](http://www.bulkbin.com)

The above renderings may not be the exact size, color or layout as the box when finally printed. It's main purpose is to show the approximate position of the dies. Inks used for printing actual boxes are GCMI inks. PMS or alternative inks require additional upgrade costs.

SIGNATURE \_\_\_\_\_  
DATE \_\_\_\_\_

|                                       |      |                |        |            |
|---------------------------------------|------|----------------|--------|------------|
| CUSTOMER                              | DATE | GRAPHIC FILE # | SPEC # | ESTIMATE # |
| DESCRIPTION <b>25 lb. Hand Set-Up</b> |      |                |        |            |



- ☐ XLG   ☐ LG   ☐ MED   ☐ SM  
☐ Produce of U.S.A.  
☐ Produce of Mexico

THESE TOMATOES WERE GROWN/EXPORTED BY  
 A SIGNATORY OF THE DECEMBER 2002  
 SUSPENSION AGREEMENT I.D. # A-201-820-529

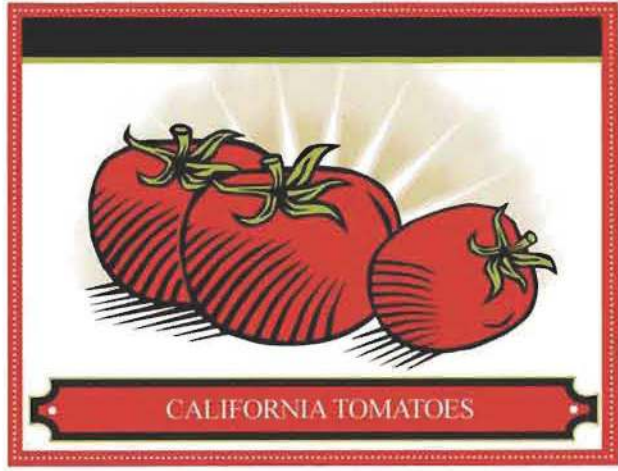

☐ REVISION NUMBER   ☐ OK AS IS  
☐ OK WITH NOTED CHANGES:



**Bulk Bin Packaging, Etc.**  
*For all your packaging needs!*  
 TOLL FREE: 888-432-7596  
 Email: sales@bulkbin.com  
 Website: www.bulkbin.com

The above renderings may not be the exact size, color or layout as the box when finally printed. It's main purpose is to show the approximate position of the dies. Inks used for printing actual boxes are GCMI inks. PMS or alternative inks require additional upgrade costs.

SIGNATURE  
 DATE

|  |      |                |        |            |
|--|------|----------------|--------|------------|
| CUSTOMER   | DATE | GRAPHIC FILE # | SPEC # | ESTIMATE # |
| DESCRIPTION <b>Pomodoro 1-Tier Tomato Tray Hand Set-Up</b> |      |                |        |            |

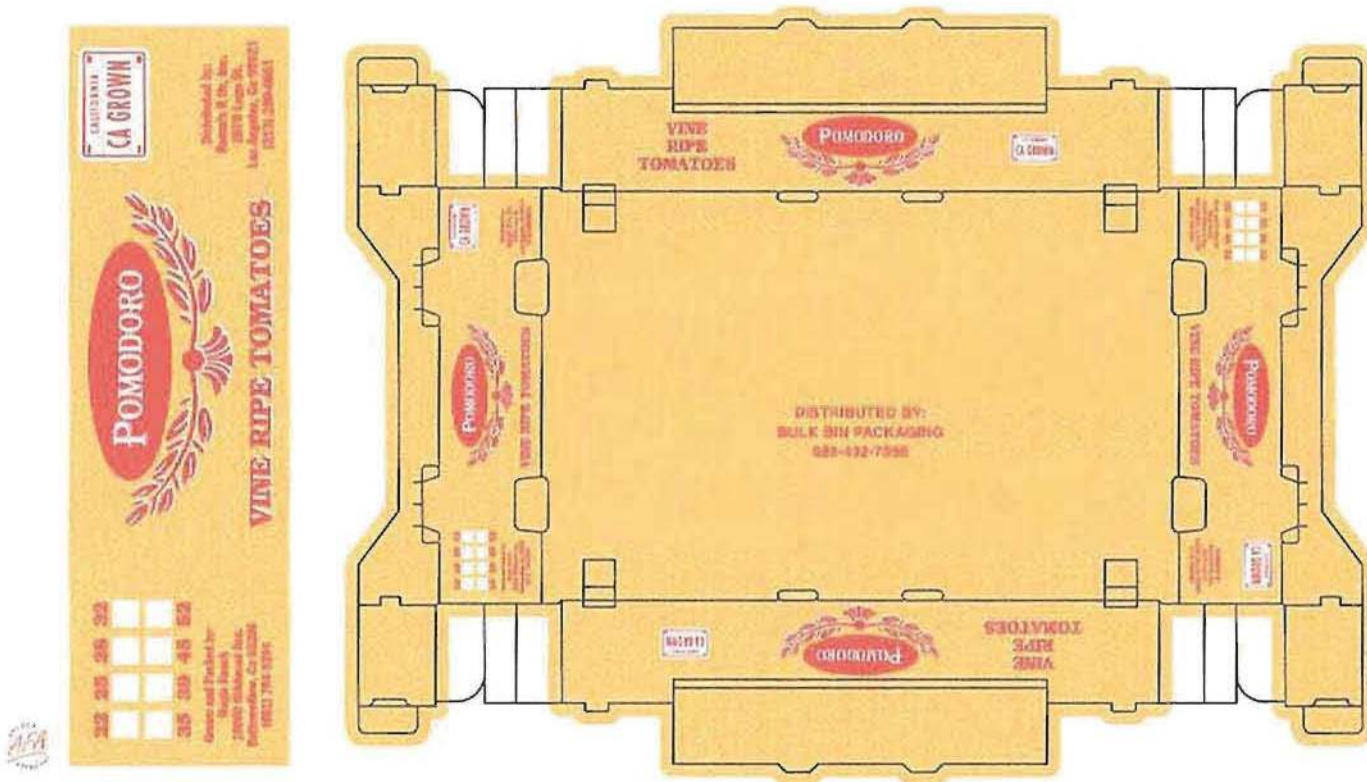

☐ REVISION NUMBER
 ☐ OK AS IS
 ☐ OK WITH NOTED CHANGES:



**Bulk Bin Packaging, Etc.**

*For all your packaging needs!*

TOLL FREE: 888-432-7596

Email: [sales@bulkbin.com](mailto:sales@bulkbin.com)

Website: [www.bulkbin.com](http://www.bulkbin.com)

The above renderings may not be the exact size, color or layout as the box when finally printed. It's main purpose is to show the approximate position of the dies. Inks used for printing actual boxes are GCMI inks. PMS or alternative inks require additional upgrade costs.

SIGNATURE

DATE



|             |  |                |        |            |
|-------------|--|----------------|--------|------------|
| CUSTOMER    | DATE   | GRAPHIC FILE # | SPEC # | ESTIMATE # |
| DESCRIPTION | 1-1/9 Bushel Cucumber, Self-Locking<br>Top & Bottom, Dry or Waxed Cascaded |                |        |            |

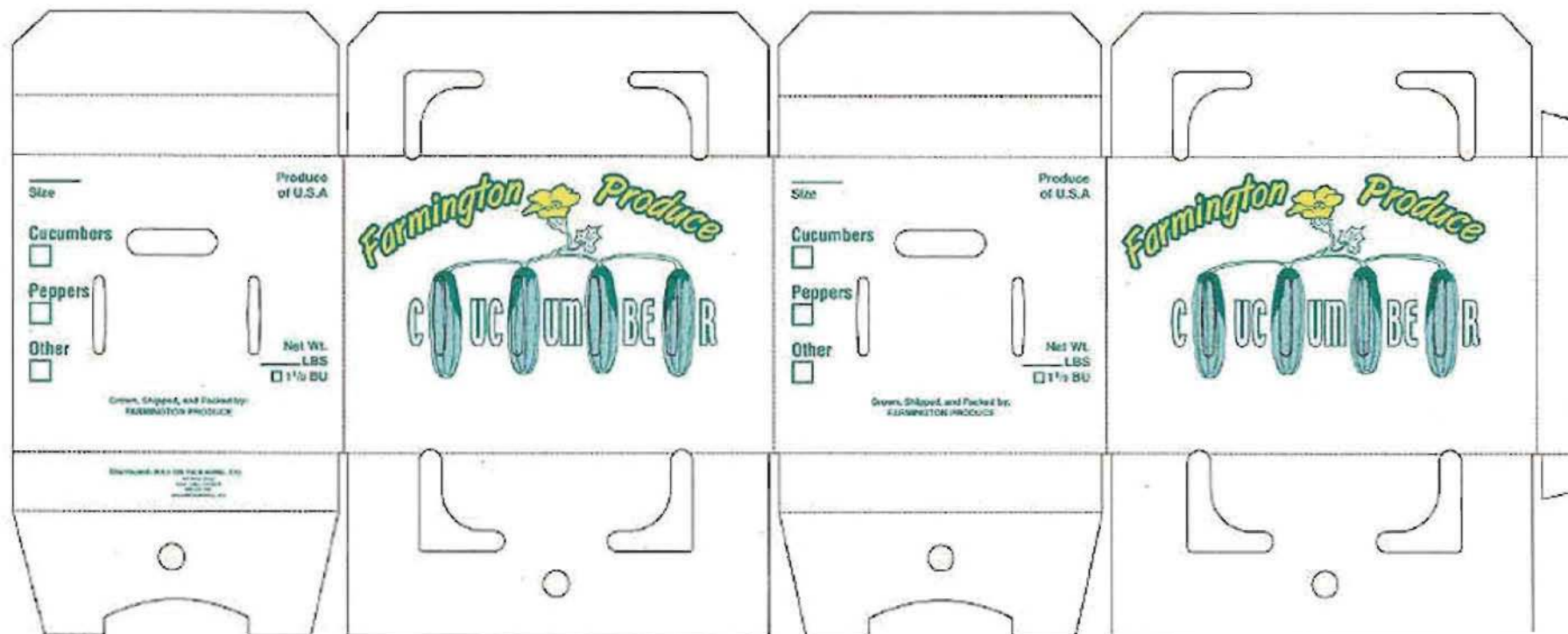

|   |  |
|---|--|
| <input type="checkbox"/> REVISION<br>NUMBER | <input type="checkbox"/> OK AS IS<br><input type="checkbox"/> OK WITH NOTED CHANGES: |
|---|--|



**Bulk Bin Packaging, Etc.**  
*For all your packaging needs!*  
 TOLL FREE: 888-432-7596  
 Email: sales@bulkbin.com  
 Website: www.bulkbin.com

The above renderings may not be the exact size, color or layout as the box when finally printed. It's main purpose is to show the approximate position of the dies. Inks used for printing actual boxes are GCMI inks. PMS or alternative inks require additional upgrade costs.

SIGNATURE  
 DATE

|             |  |                |        |            |
|-------------|--|----------------|--------|------------|
| CUSTOMER    | DATE   | GRAPHIC FILE # | SPEC # | ESTIMATE # |
| DESCRIPTION | 40 lb. Cucumber Box, Self-Locking<br>Top & Bottom, Dry or Waxed Cascaded |                |        |            |

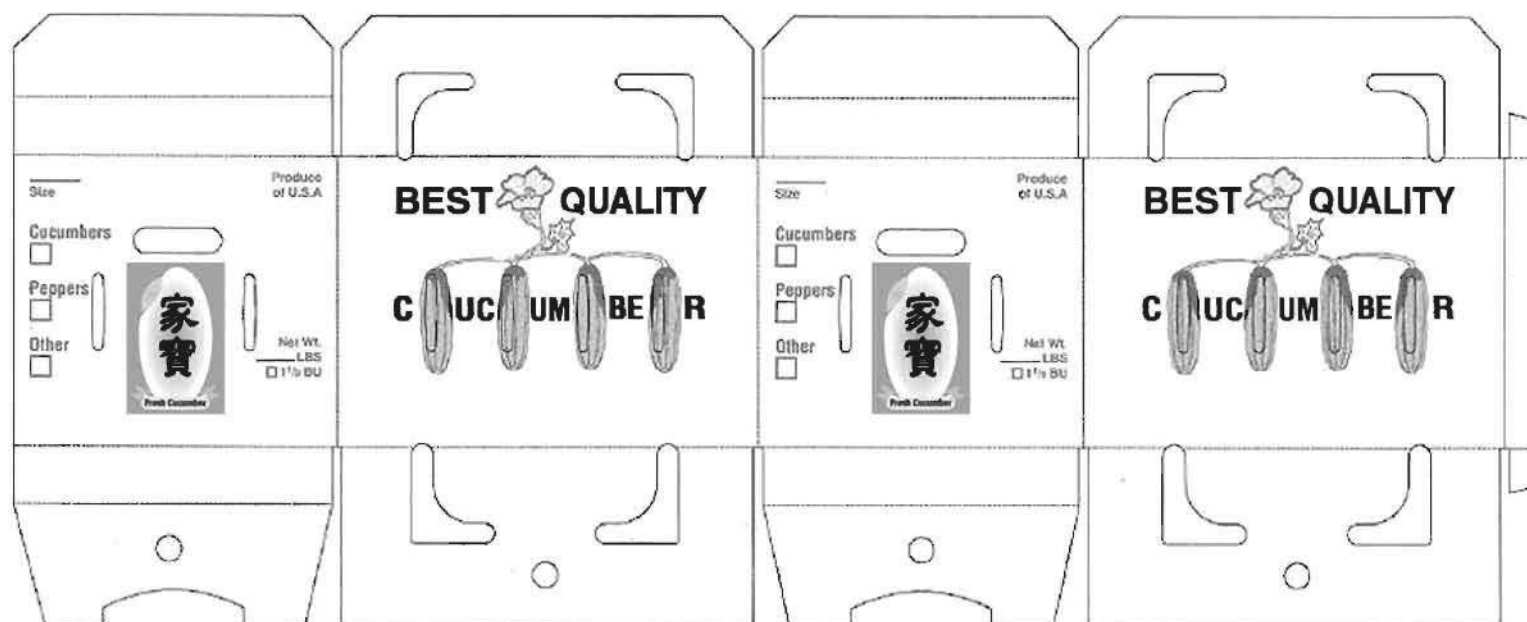

|  |  |   |
|--|--|---|
| <input type="checkbox"/> REVISION NUMBER<br><input type="checkbox"/> OK AS IS<br><input type="checkbox"/> OK WITH NOTED CHANGES: | <b>Bulk Bin Packaging, Etc.</b><br><i>For all your packaging needs!</i><br>TOLL FREE: 888-432-7596<br>Email: sales@bulkbin.com<br>Website: www.bulkbin.com | The above renderings may not be the exact size, color or layout as the box when finally printed. It's main purpose is to show the approximate position of the dies. Inks used for printing actual boxes are GCMi inks. PMS or alternative inks require additional upgrade costs.<br><br>SIGNATURE<br>DATE |
|--|--|---|



|             |                                |                |        |            |
|-------------|--------------------------------|----------------|--------|------------|
| CUSTOMER    | DATE                           | GRAPHIC FILE # | SPEC # | ESTIMATE # |
| DESCRIPTION | 10" Seedless Watermelon Carton |                |        |            |

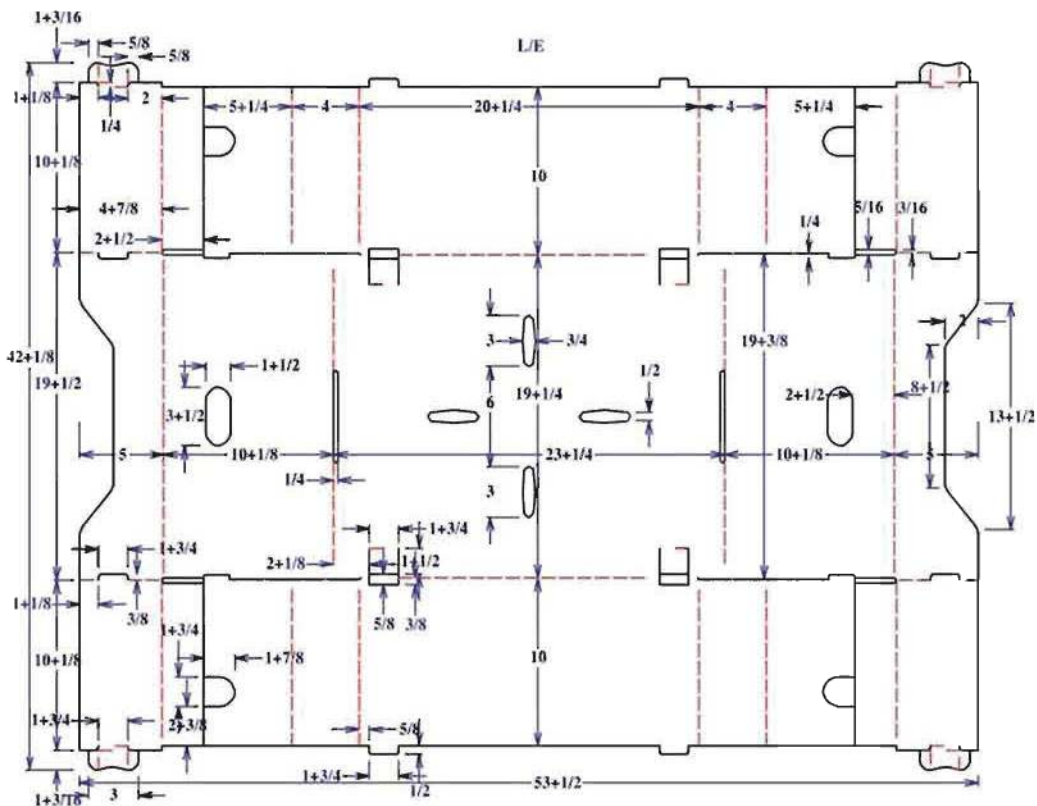

☐ REVISION NUMBER
 ☐ OK AS IS
 ☐ OK WITH NOTED CHANGES:



**Bulk Bin Packaging, Etc.**  
*For all your packaging needs!*  
 TOLL FREE: 888-432-7596  
 Email: sales@bulkbin.com  
 Website: www.bulkbin.com

The above renderings may not be the exact size, color or layout as the box when finally printed. It's main purpose is to show the approximate position of the dies. Inks used for printing actual boxes are GCMI inks. PMS or alternative inks require additional upgrade costs.

SIGNATURE  
 DATE



|             |   |      |                     |        |            |
|-------------|---|------|---------------------|--------|------------|
| CUSTOMER    | <b>Pahl Farm</b>  | DATE | GRAPHIC FILE #      | SPEC # | ESTIMATE # |
| DESCRIPTION | <b>Waxed Corn Box (ID; 19<sup>3</sup>/<sub>8</sub> x 12<sup>5</sup>/<sub>8</sub> x 11<sup>3</sup>/<sub>4</sub>)</b> |      | <b>owos2788.ard</b> |        |            |

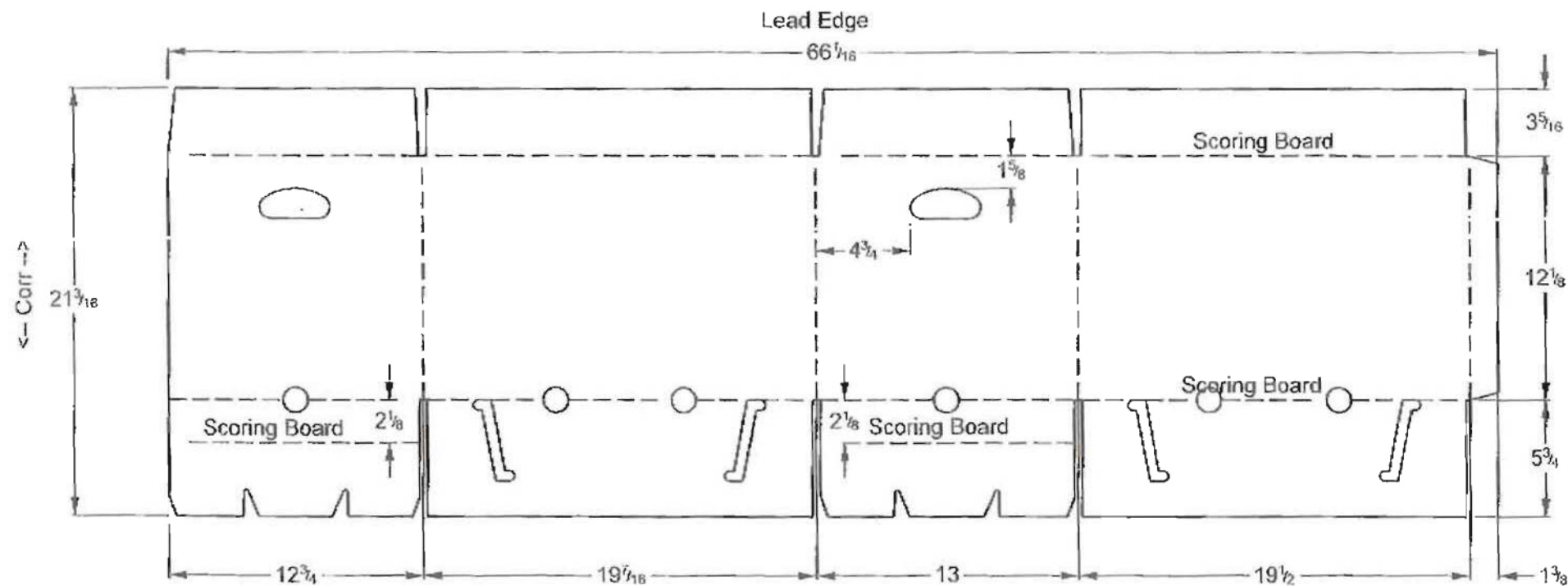

☐ REVISION NUMBER  
☐ OK AS IS  
☐ OK WITH NOTED CHANGES:



**Bulk Bin Packaging, Etc.**  
*For all your packaging needs!*  
 TOLL FREE: 888-432-7596  
 Email: sales@bulkbin.com  
 Website: www.bulkbin.com

The above renderings may not be the exact size, color or layout as the box when finally printed. It's main purpose is to show the approximate position of the dies. Inks used for printing actual boxes are GCMi inks. PMS or alternative inks require additional upgrade costs.

SIGNATURE  
 DATE

For All Your Packaging Needs!

# BAGS



|                                     |      |                |        |            |
|-------------------------------------|------|----------------|--------|------------|
| CUSTOMER                            | DATE | GRAPHIC FILE # | SPEC # | ESTIMATE # |
| DESCRIPTION <b>Draw String Bags</b> |      |                |        |            |



|  |   |
|--|---|
| <input type="checkbox"/> REVISION NUMBER | <input type="checkbox"/> OK AS IS               |
|  | <input type="checkbox"/> OK WITH NOTED CHANGES: |



**Bulk Bin Packaging, Etc.**  
*For all your packaging needs!*  
 TOLL FREE: 888-432-7596  
 Email: sales@bulkbin.com  
 Website: www.bulkbin.com

The above renderings may not be the exact size, color or layout as the box when finally printed. It's main purpose is to show the approximate position of the dies. Inks used for printing actual boxes are GCMI inks. PMS or alternative inks require additional upgrade costs.

---

SIGNATURE \_\_\_\_\_

DATE \_\_\_\_\_



|  |                           |              |        |            |
|--|---------------------------|--------------|--------|------------|
| CUSTOMER <b>Wild River</b>             | DATE<br><b>March 2008</b> | GRAPHIC FILE | SPEC # | ESTIMATE # |
| DESCRIPTION <b>1 lb. KiwiFruit Bag</b> |                           |              |        |            |

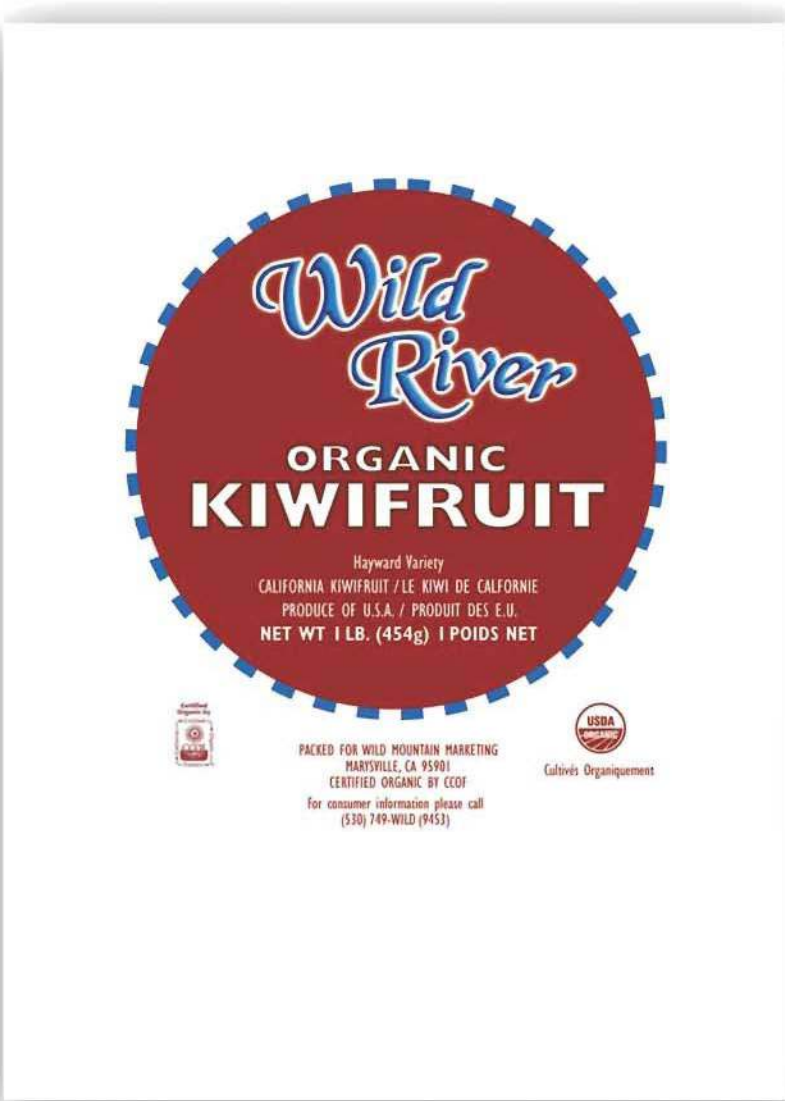

☐ REVISION NUMBER
   
☐ OK AS IS
   
☐ OK WITH NOTED CHANGES:



**Bulk Bin Packaging, Etc.**
  
*For all your packaging needs!*
  
**TOLL FREE: 888-432-7596**
  
**Email: sales@bulkbin.com**
  
**Website: www.bulkbin.com**

The above renderings may not be the exact size, color or layout as the box when finally printed. It's main purpose is to show the approximate position of the dies. Inks used for printing actual boxes are GCMI inks. PMS or alternative inks require additional upgrade costs.

SIGNATURE
   
  
 DATE